

FRONT ELEVATION.

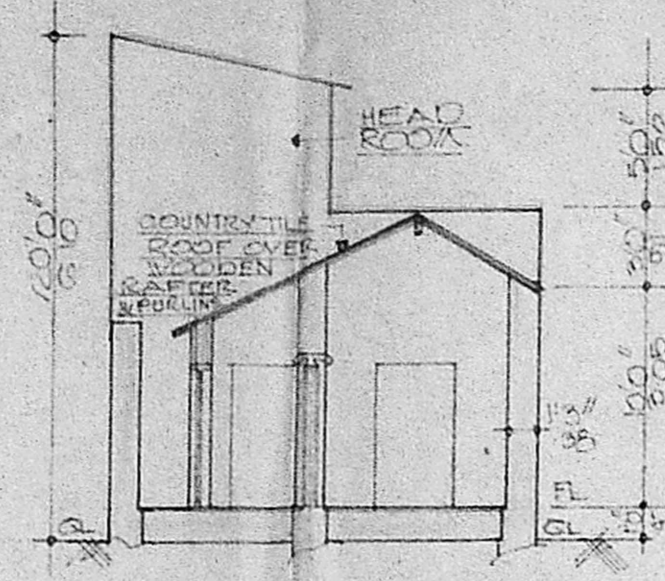

SECTION ON X X

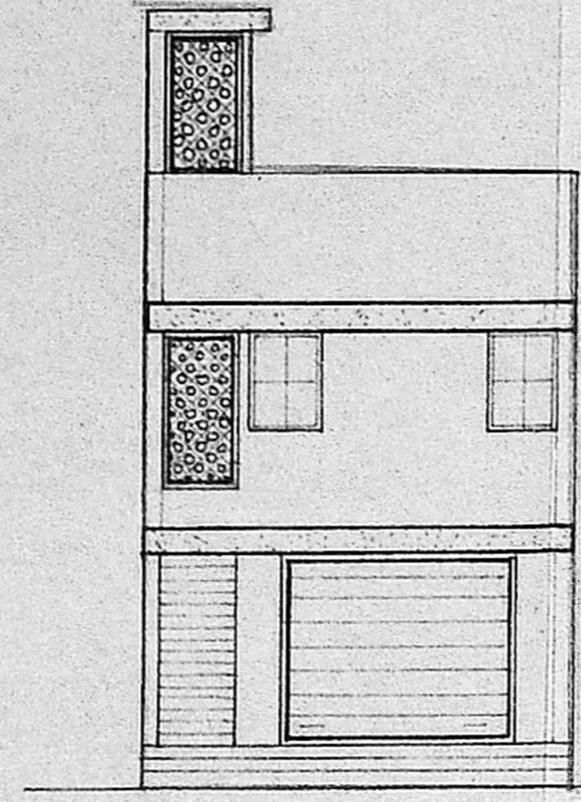

FRONT ELEVATION.

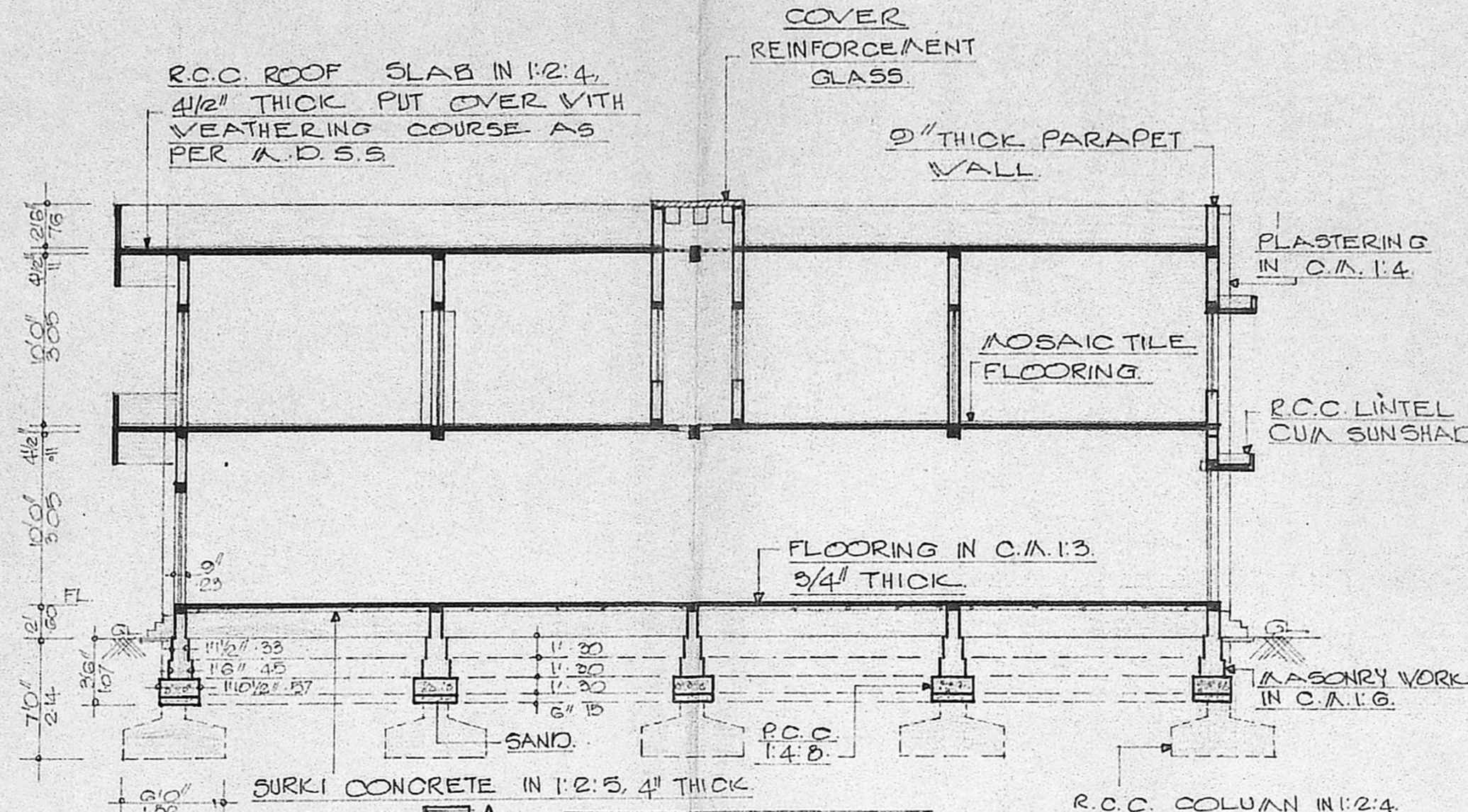

SECTION ON A A

MMDA [A]/PP No. 1  
 C.No. 22469/90  
 Assl. ...  
 Survey  
 PART I  
 PART II  
 A.P. D.P.

R.C.C. COLUMN 6"x18" IN 1:2:4 WITH 3/4" G.G. STONE  
 16mm ϕ RTS 4 Nos. & 12mm ϕ RTS 2 Nos.  
 6mm ϕ M.S. ROD BINDERS @ 6" C/C  
 16mm ϕ RTS PLINTH BEAM

16mm ϕ RTS @ 6" C/C ON BOTH VAYS.

R.C.C. 14"x8" 1/2" G.G. STONE JELLY SAND FILL.

COLUMN DETAIL

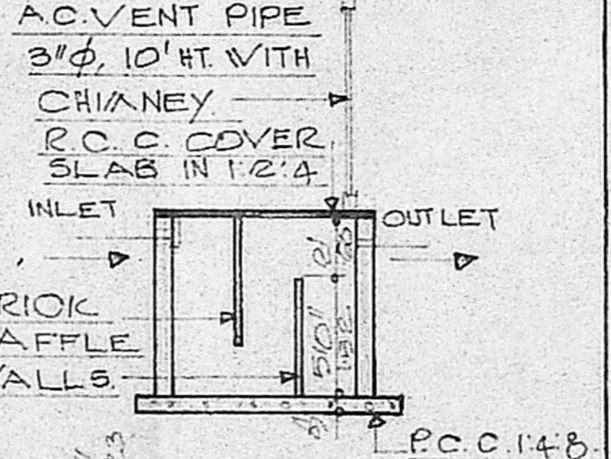

SEPTIC TANK DETAIL

Planning Permit No. A/77/91  
**APPROVED**  
 SUBJECT TO THE CONDITIONS IN THIS OFFICE LETTER  
 No. A2/22469/90 Date 4-3-91  
 For M. S. Jayaram  
 FOR MEMBER SECRETARY  
 MADRAS METROPOLITAN DEVELOPMENT AUTHORITY  
 MADRAS - 600 008

COVER REINFORCEMENT GLASS

COVER REINFORCEMENT GLASS

COVER REINFORCEMENT GLASS

COVER REINFORCEMENT GLASS

COVER REINFORCEMENT GLASS

COVER REINFORCEMENT GLASS

COVER REINFORCEMENT GLASS

COVER REINFORCEMENT GLASS

COVER REINFORCEMENT GLASS

COVER REINFORCEMENT GLASS

COVER REINFORCEMENT GLASS

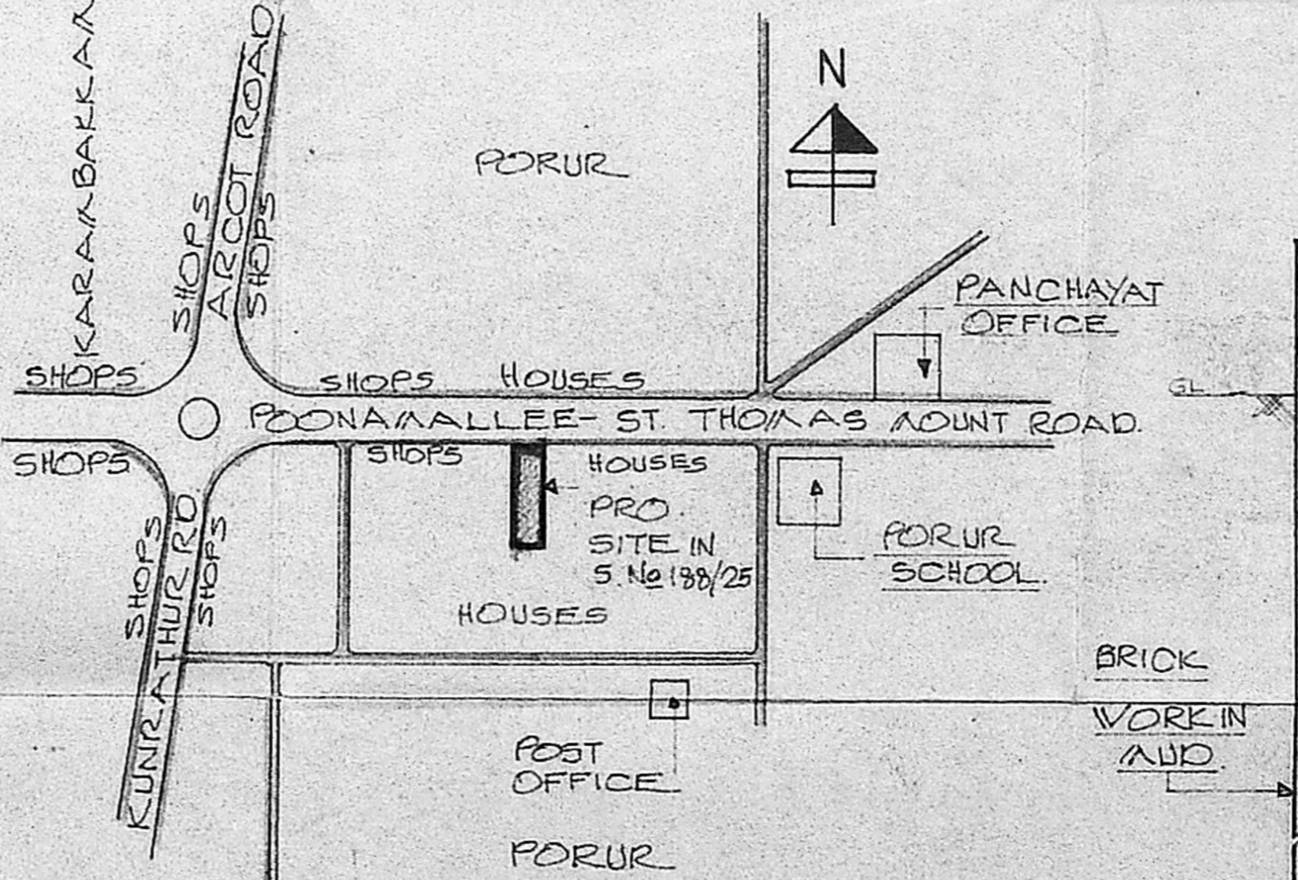

TOPO PLAN NOT TO SCALE

WELL DETAIL

SCHEDULE OF JOINERIES.

P	T.V. DOOR	: 3'3" x 6'6" (100 x 198)
D	T.V. DOOR	: 2'6" x 6'6" (78 x 198)
V	T.V. WINDOW	: 5'0" x 4'0" (152 x 122)
W	T.V. WINDOW	: 3'0" x 4'0" (91 x 122)
V	T.V. VENTILATOR	: 3'0" x 2'0" (91 x 60)
J	R.C. JALY	: 3'0" x 6'0" (91 x 182)

AREA STATEMENT

PLOT EXTENT	: 2268 SQ. FT. (210 TO 112)
PLINTH AREA	: 1100 SQ. FT. (102 TO 112)
EXT. BUILDING	: 1100 SQ. FT. (102 TO 112)
PRO. GROUND FLOOR	: 1094 SQ. FT. (101.63 MT <sup>2</sup> )
PRO. FIRST FLOOR	: 1094 SQ. FT. (101.63 MT <sup>2</sup> )
TOTAL	: 2188 SQ. FT. (203.26 MT <sup>2</sup> )

PLAN OF A PROPOSED DWELLING HOUSE & SHOP / OFFICE IN NATHAM S.NO.188/25 (D.NO.228)

DOOR NO. 115, IN TRUNK ROAD, PORUR VILLAGE, SAIDAPET TALUK, CHENGAI

FOR Tmt. K. GNANAM

SCALE: 1"=80'

Inspection copy  
 REF. NO. PPA/225/90  
 Planning Officer: Executive Officer

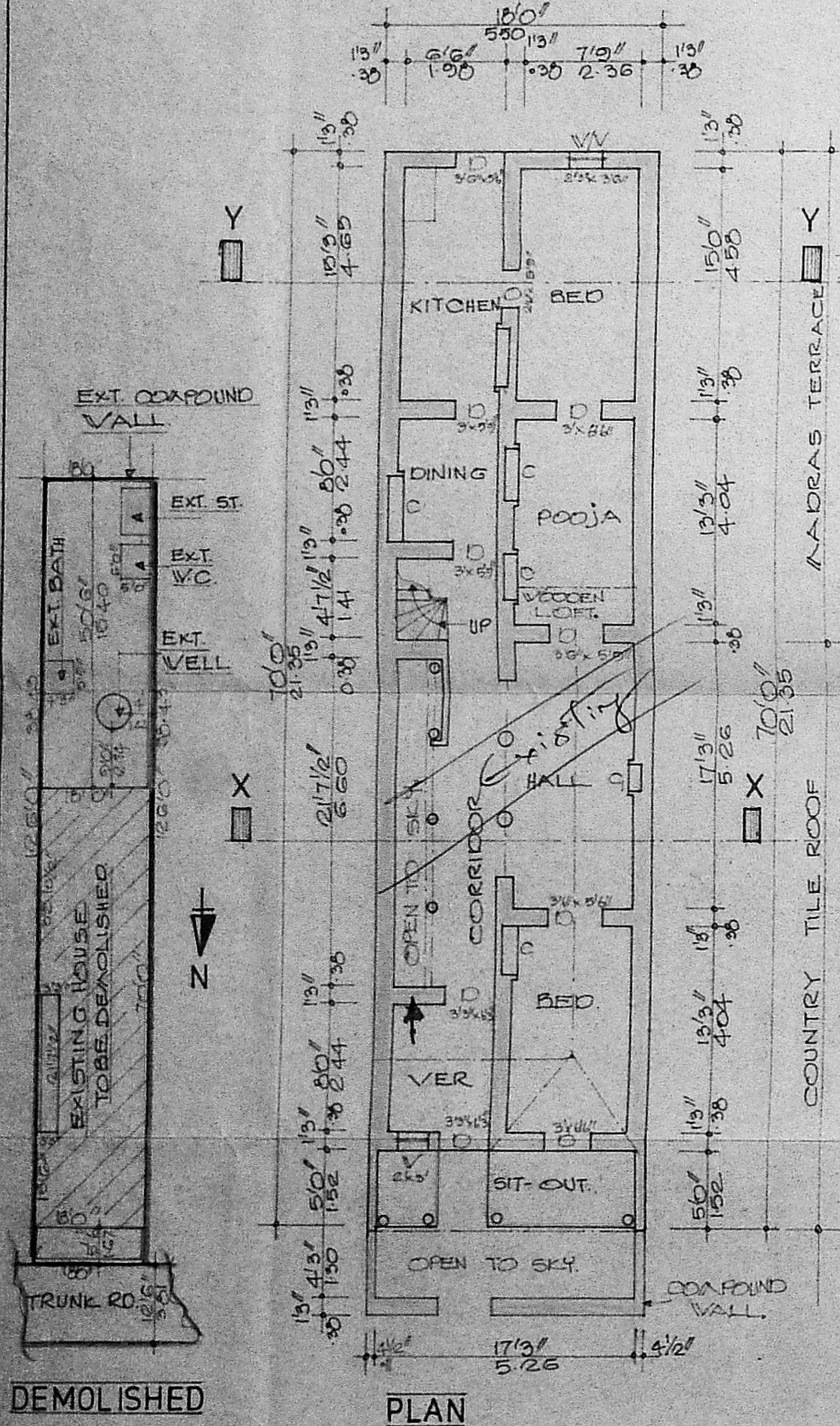

PLAN

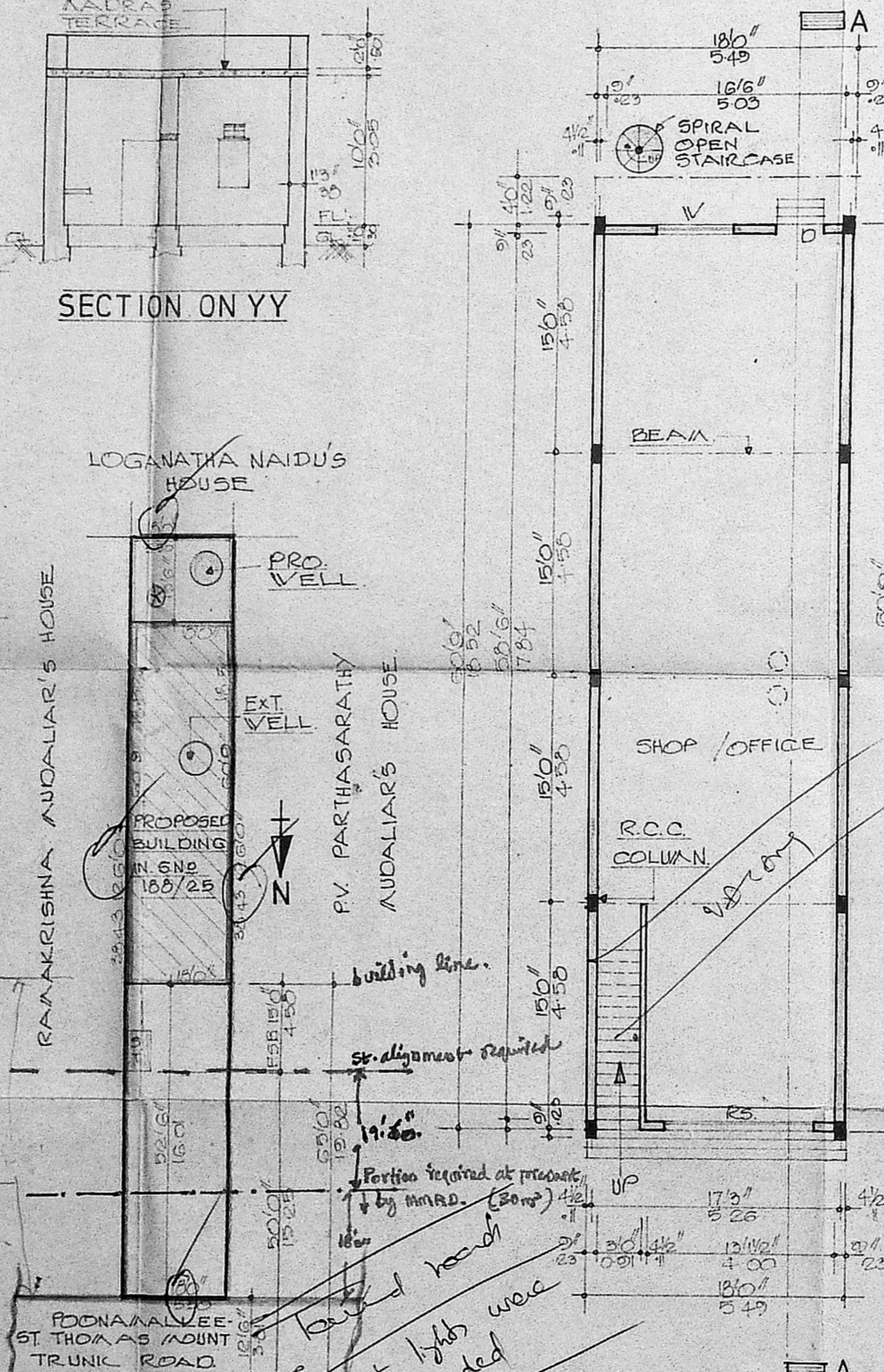

SIDE PLAN SCALE: 1"=20'

GROUND FLOOR PLAN

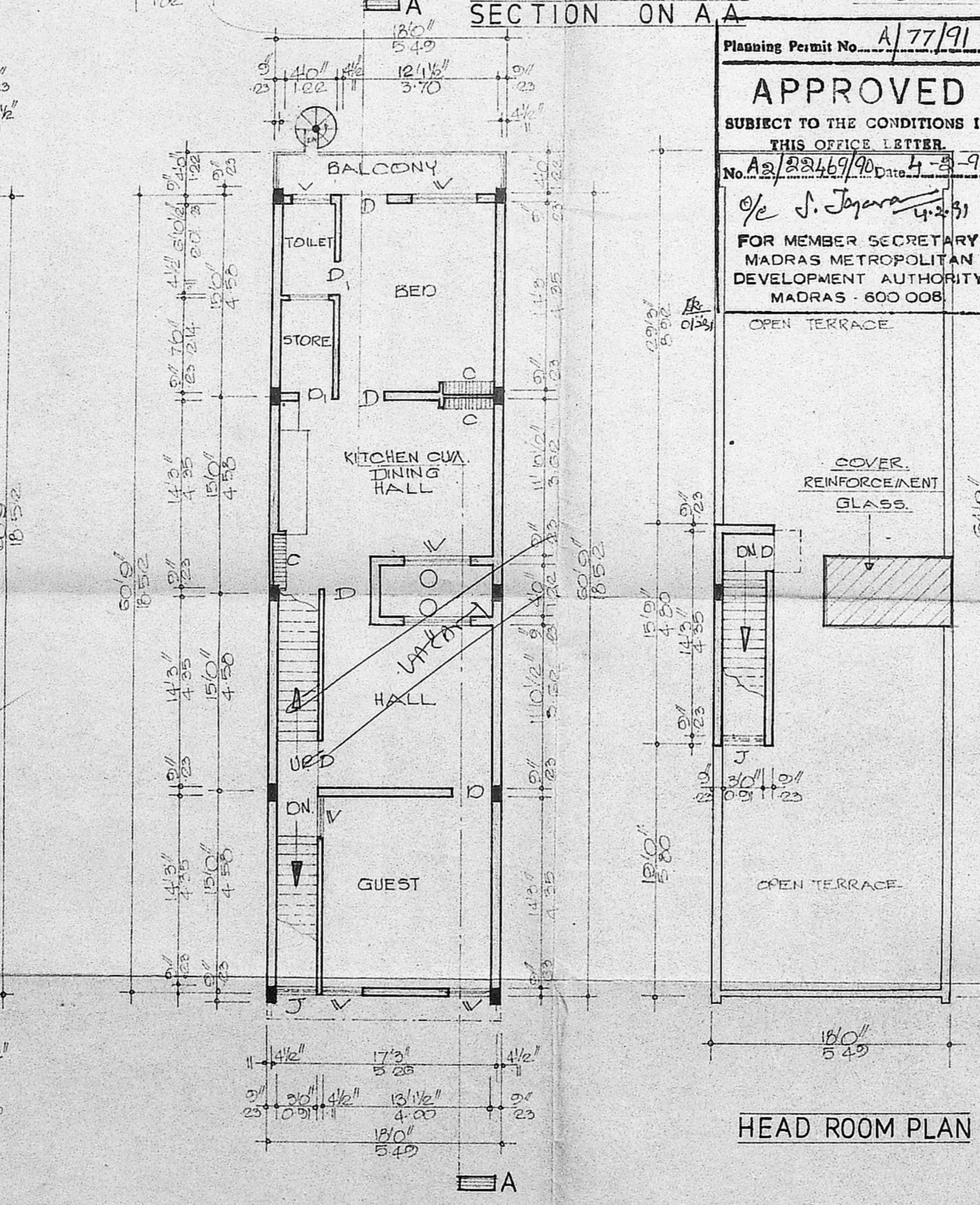

FIRST FLOOR PLAN

HEAD ROOM PLAN

DEMOLISHED SITE PLAN SCALE: 1"=20'

DRAWING PREPARED BY  
**NOORI PLANNERS.**  
 PLOT No 34, MOSQUE ST  
 JAYA NAGAR PORUR PO  
 MADRAS - 600 112.  
 DRG No 7989 NP

PROPOSED  
 EXISTING  
 ROADS  
 BOUNDARY  
 TO BE DEMOLISHED

K. Gnanam.

R. MOHAN RAO, D.C.E.  
 LICENSED SURVEYOR.  
 ALANDUR MUNICIPALITY.  
 ANDHAPUR TOWNSHIP.  
 BRANCH OFFICE.  
**NOORI PLANNERS.**  
 15/10, M. MOSQUE STREET,  
 JAYA NAGAR, PORUR, P.O.  
 MADRAS-600 112 SURVEYOR